

Cognitive and behavioral problems in people with severe brain injury



Authors: J.C. Mulder, I. van Belzen, I. Kruizinga, A. Kuipers, M. Tonino

mulder© Ipse de Bruggen 2009

7th European Congress of Mental Health in Intellectual Disability

Investigated group

- **17 patients**
- **Severe brain damage by accident or illness**
- **After initially normal development**

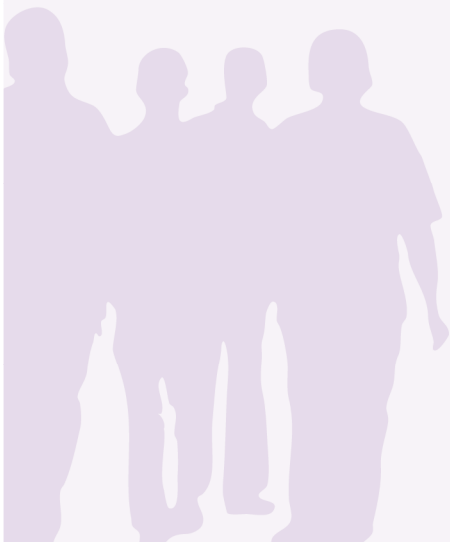

- **Intensive training in revalidation centre gave no results**
- **Presented at observation clinic for ID between 1988 – 2007:**
 - **Which capabilities are left?**
 - **Which care do they need?**

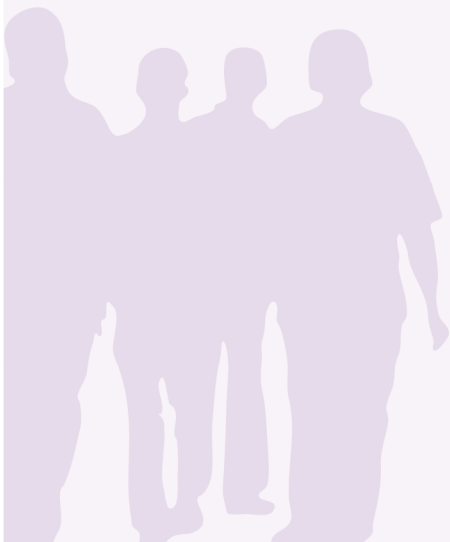

Observation reports screened on*:

- **Problems in cognition**
- **Behavioral problems**
- **Emotional problems**

* Based on a paper of Beers, K.A. (1990) 'Traumatisch hersenletsel'

Classification of the problems

- **No problem**
- **Mild problem (patient can reasonable live with it)**
- **Severe problem (invalidating daily life of the patient)**
- **Capability completely absent**
- **No information**



Most striking problems:

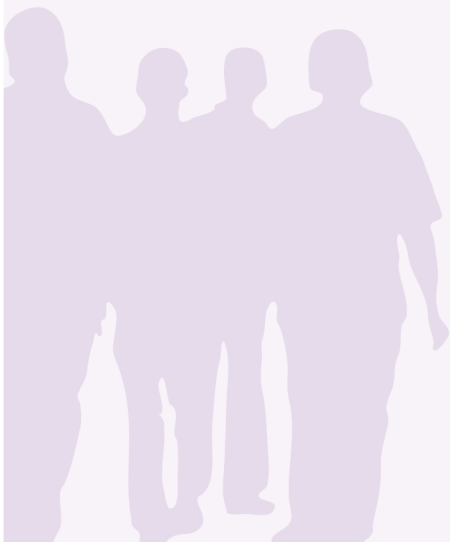

Dramatic decline in IQ

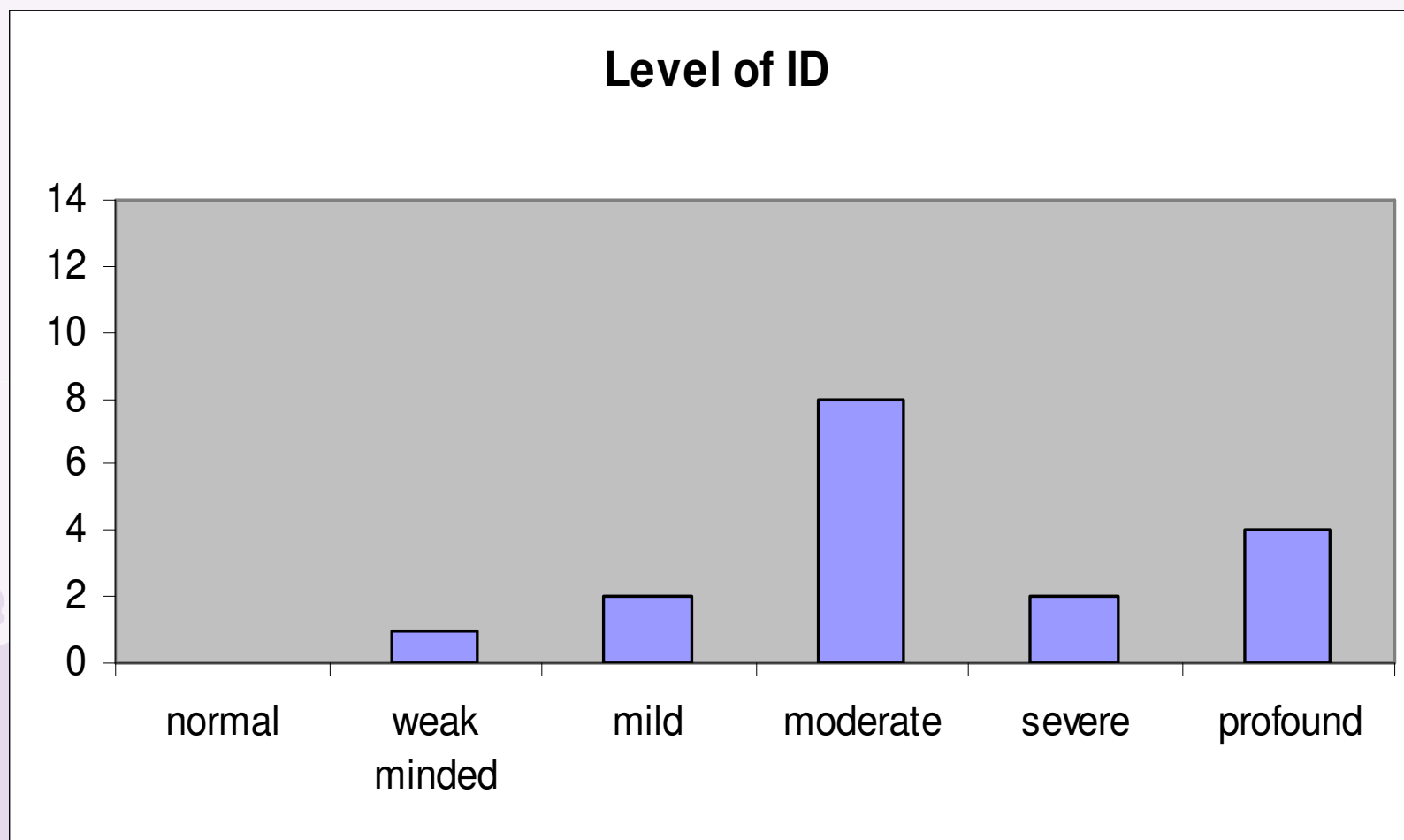

Delayed information processing

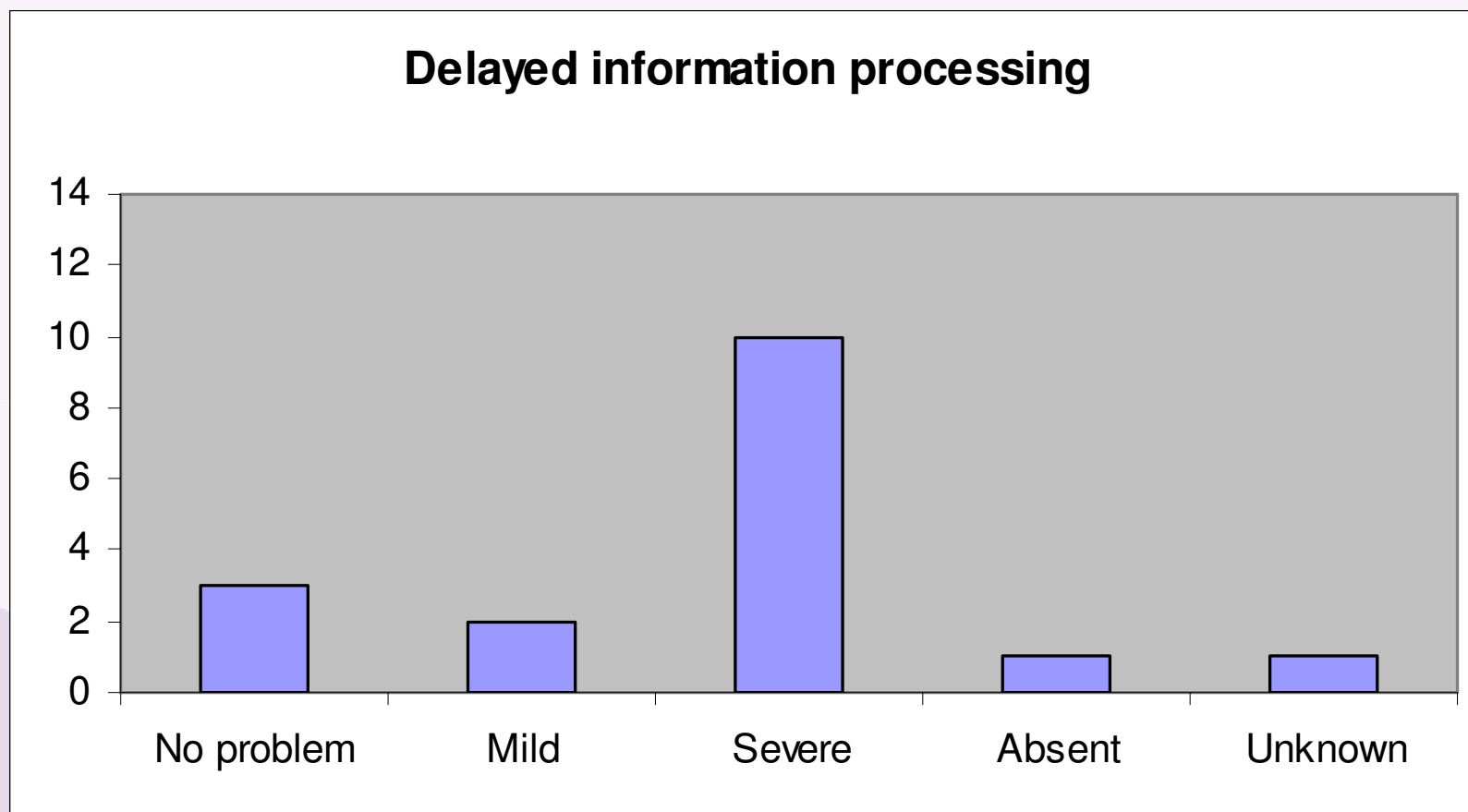

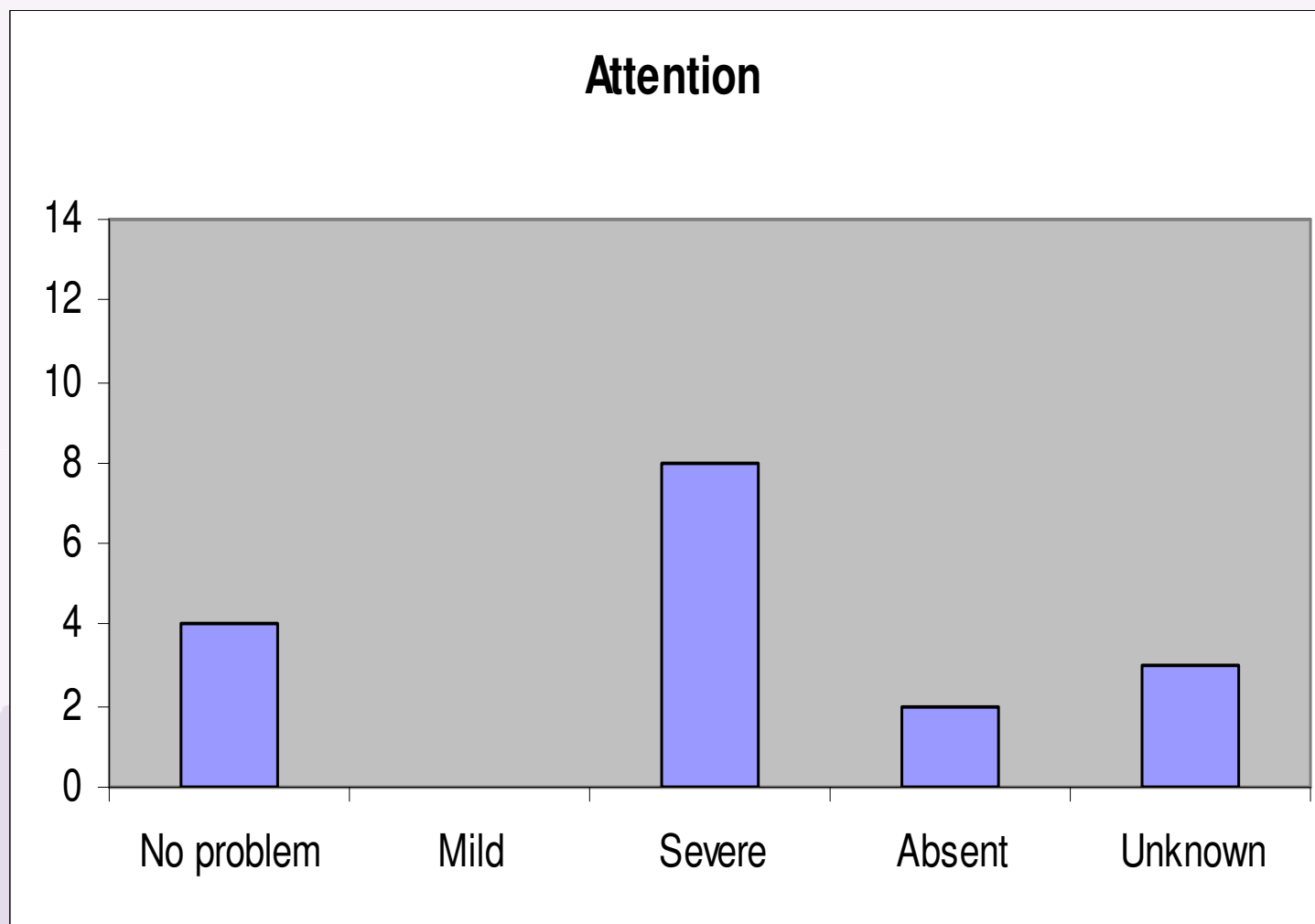

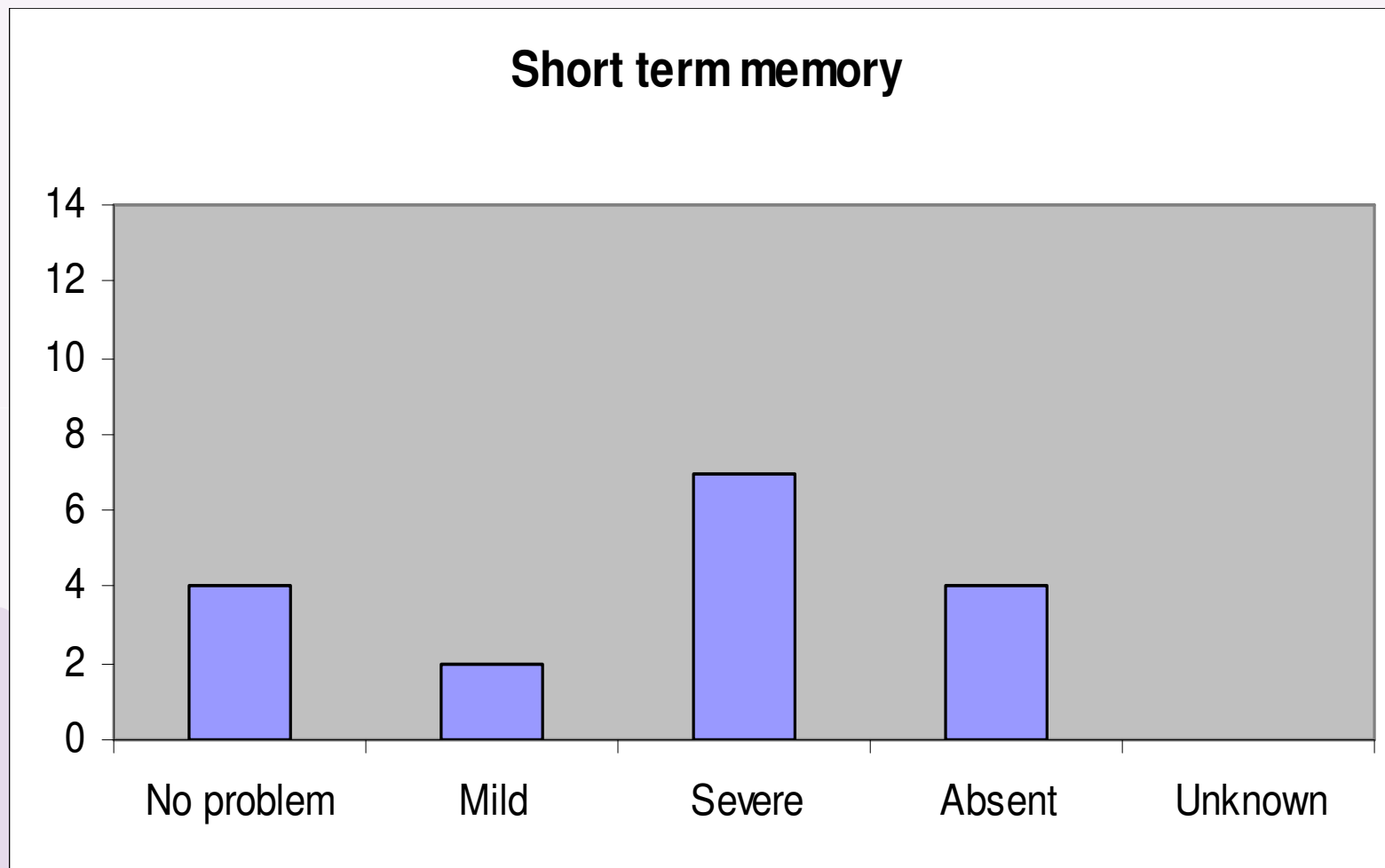

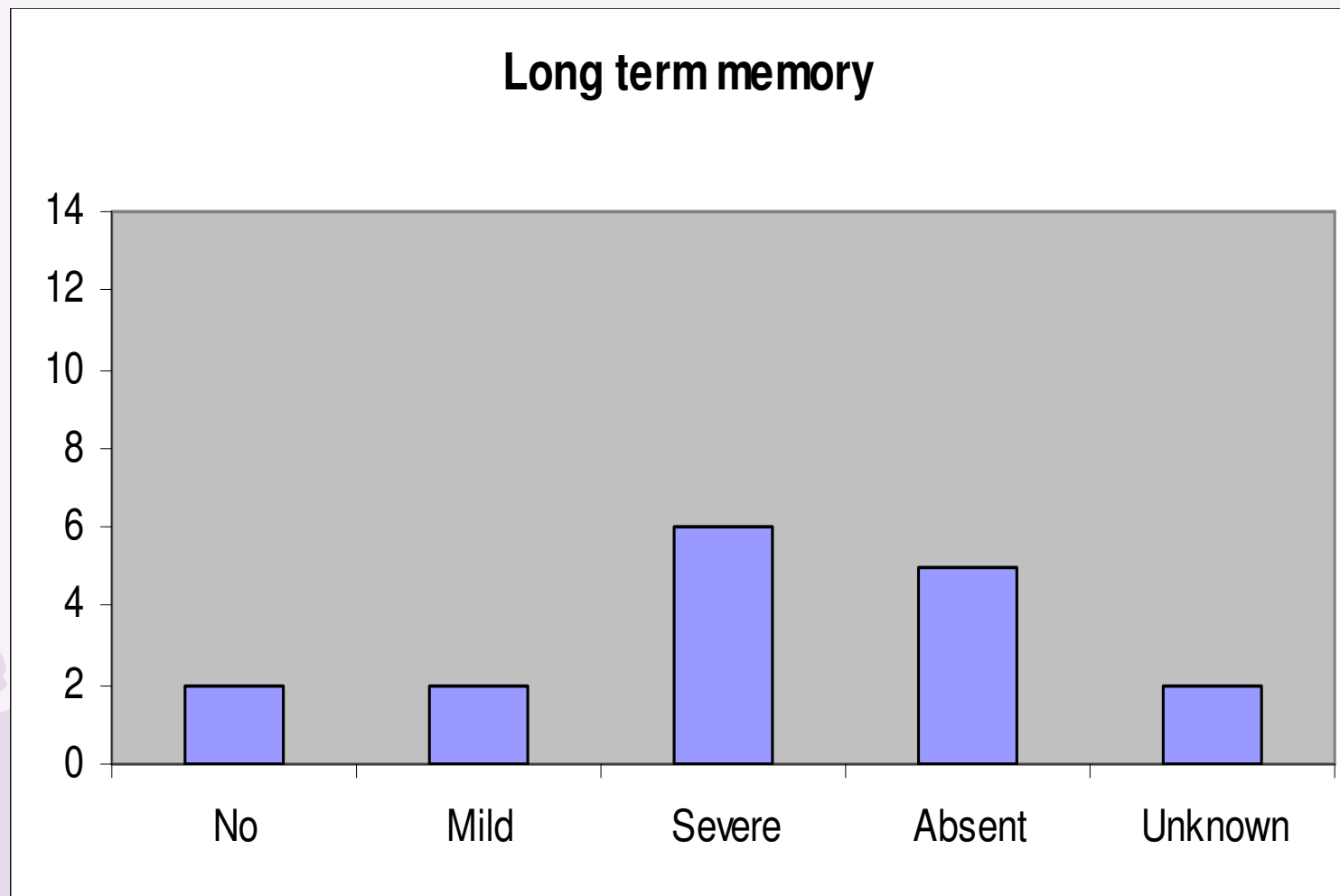

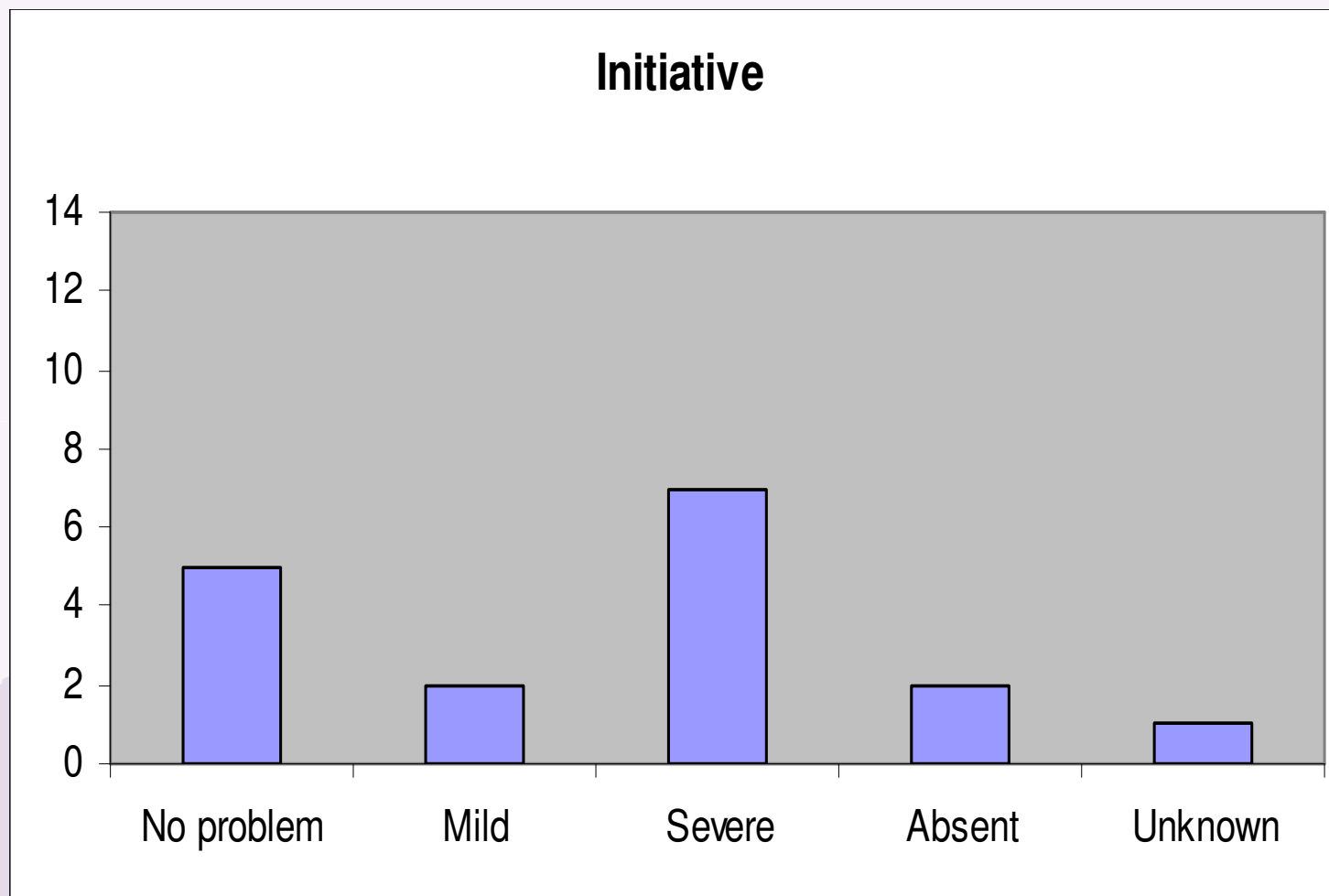

Planning and organisation

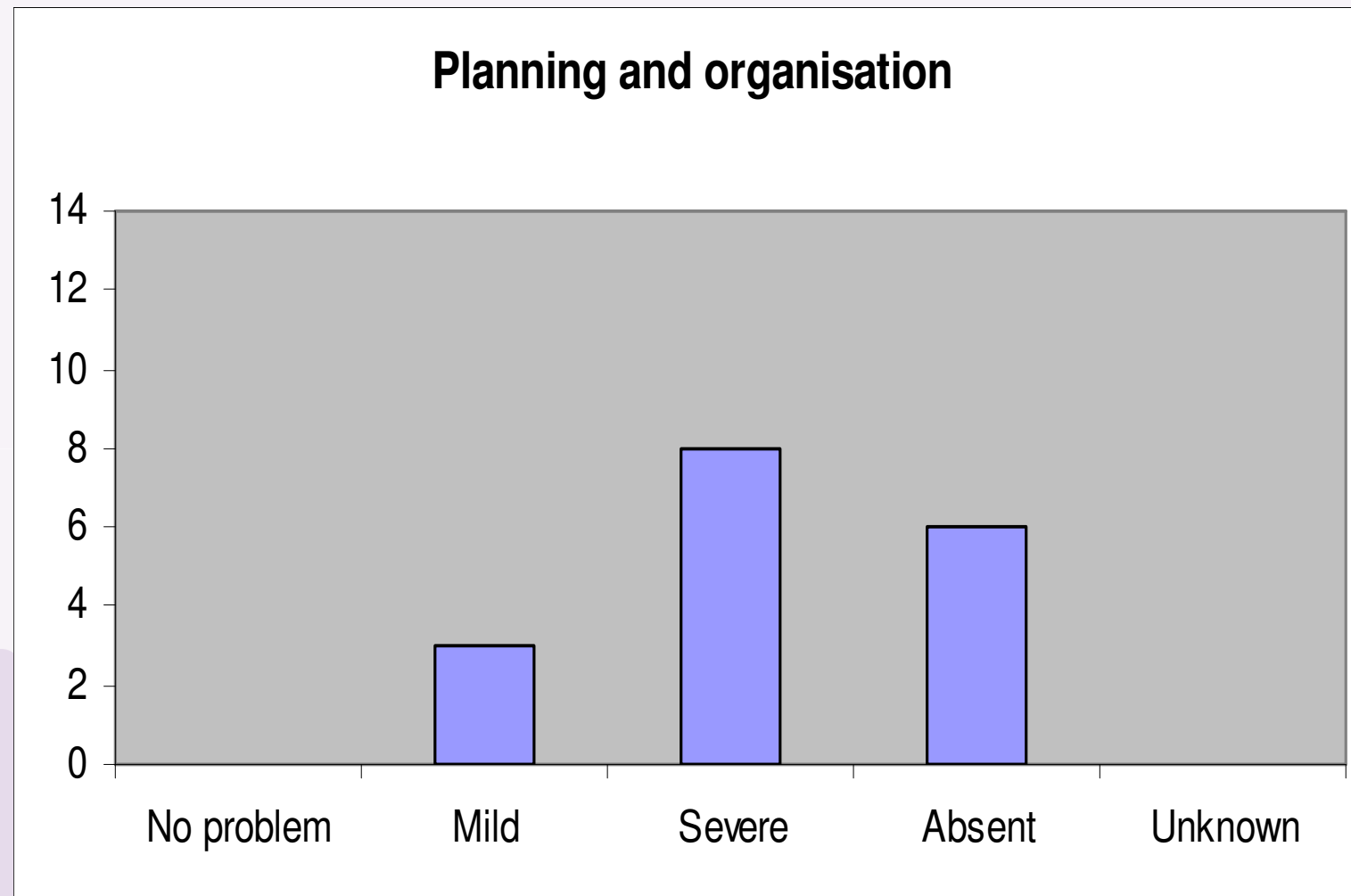

Decline in evaluation of own behaviour

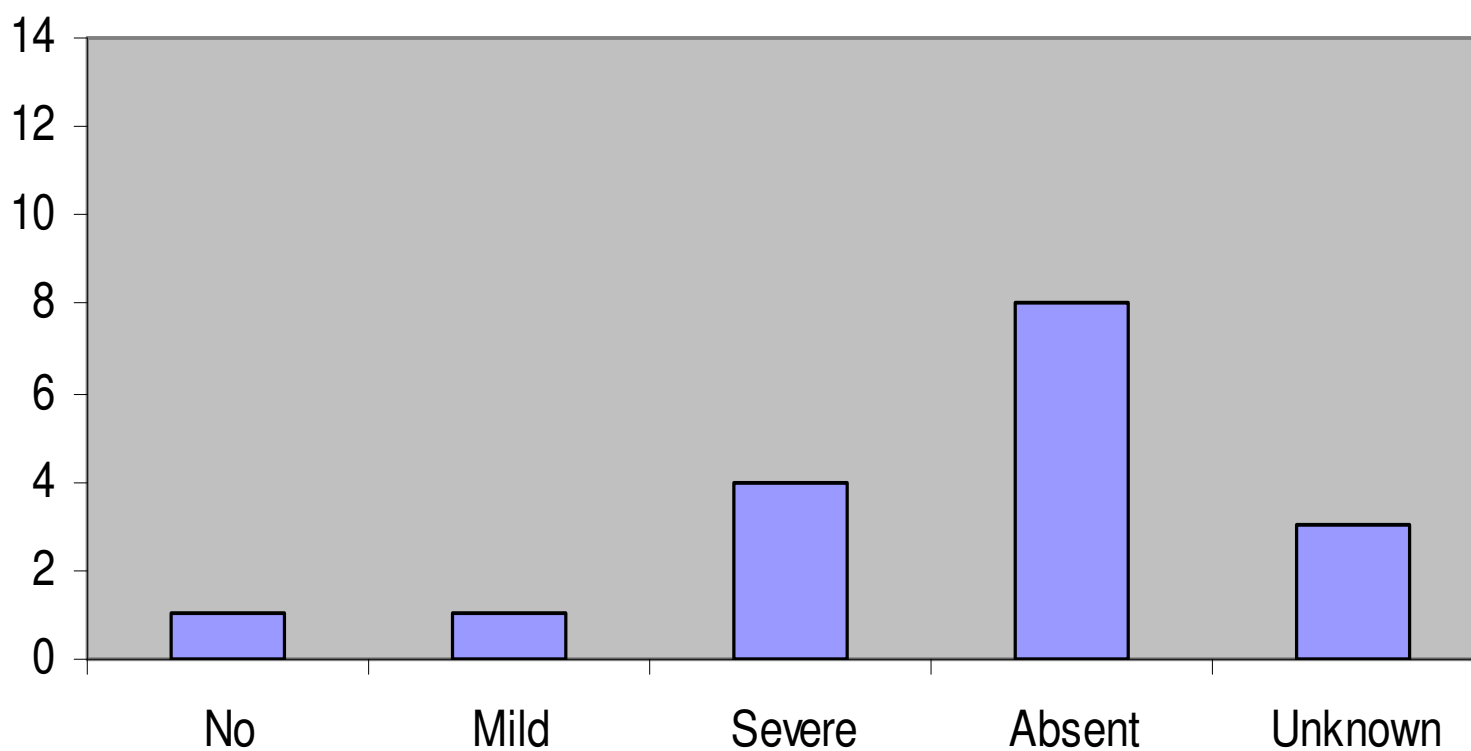

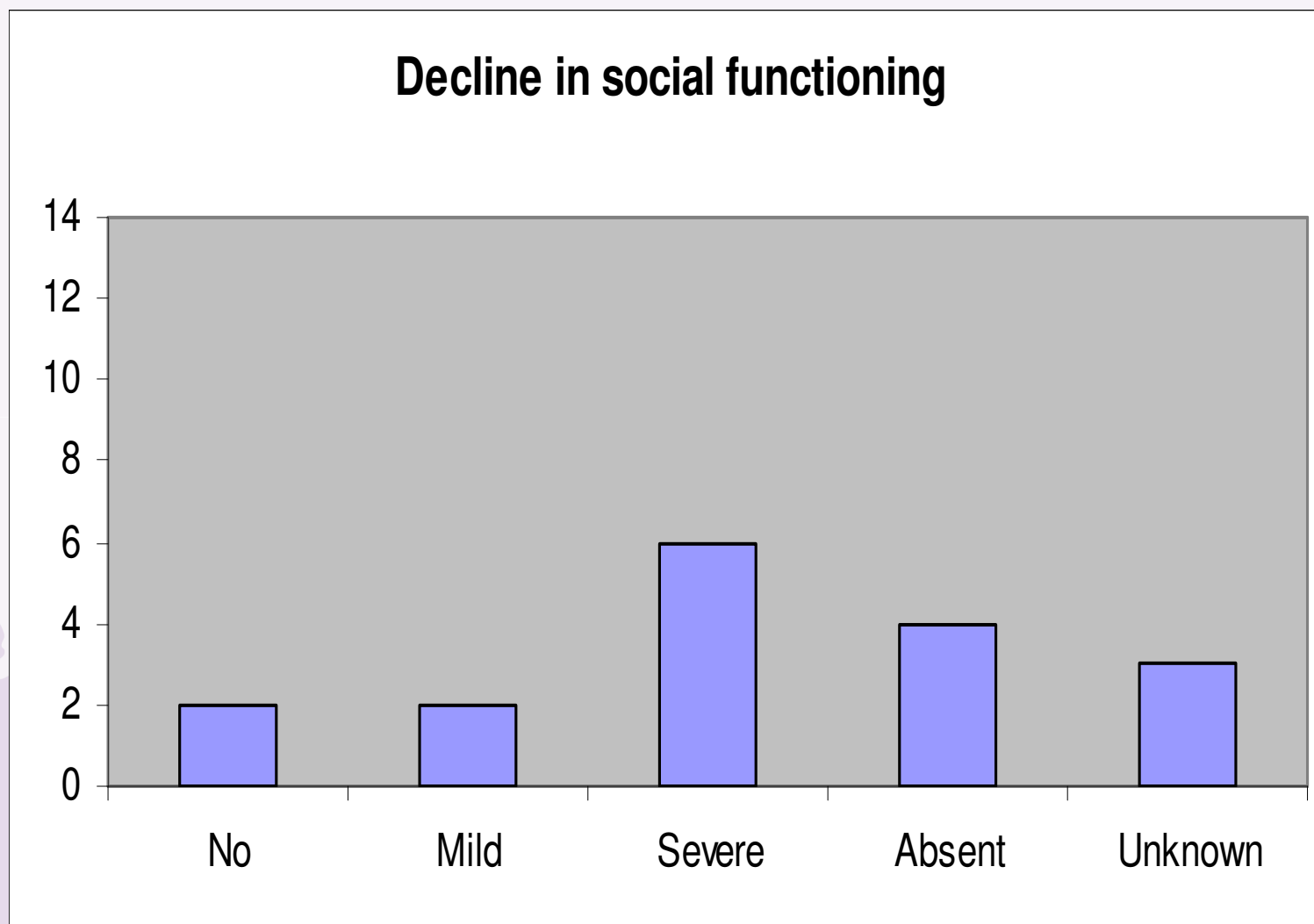

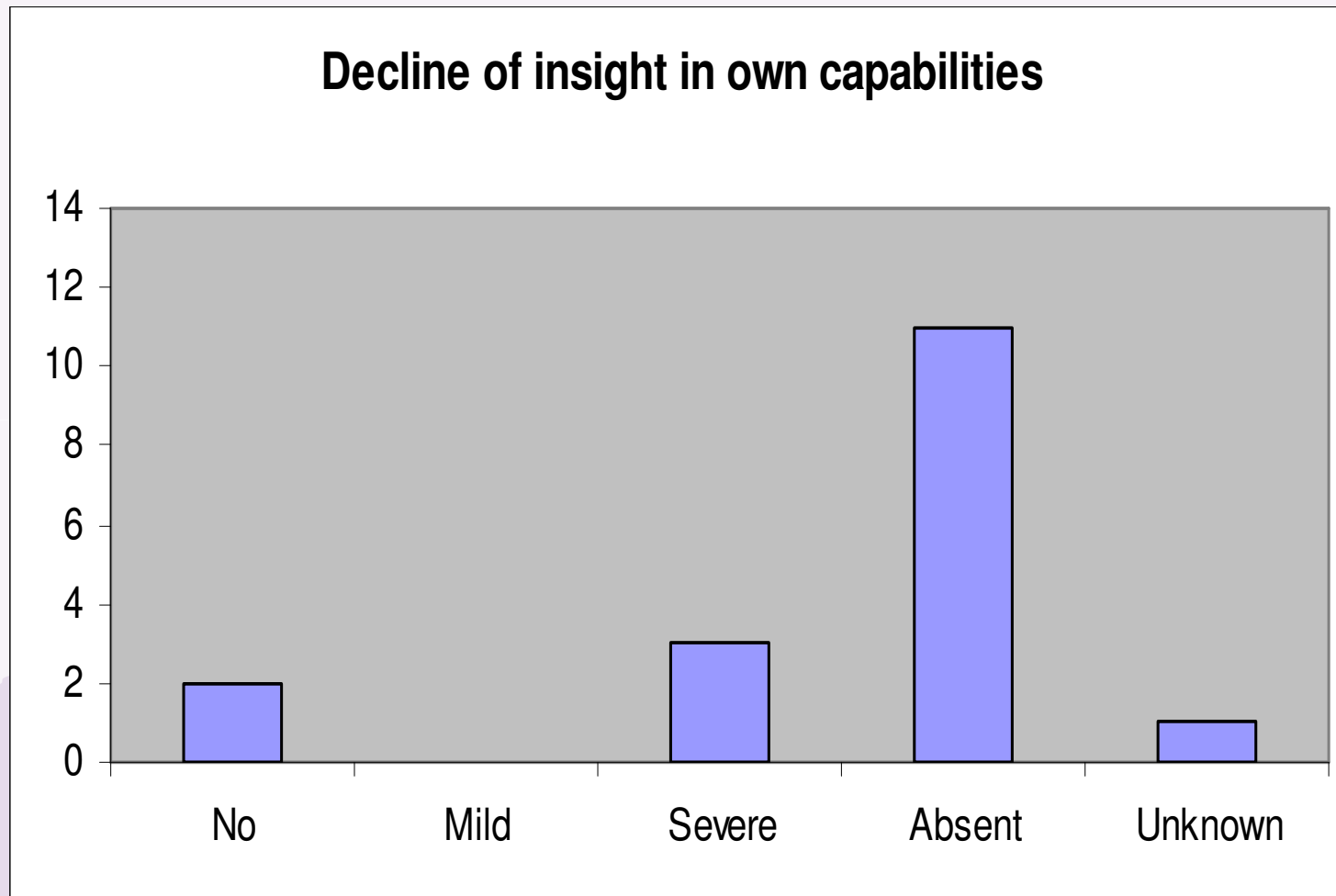

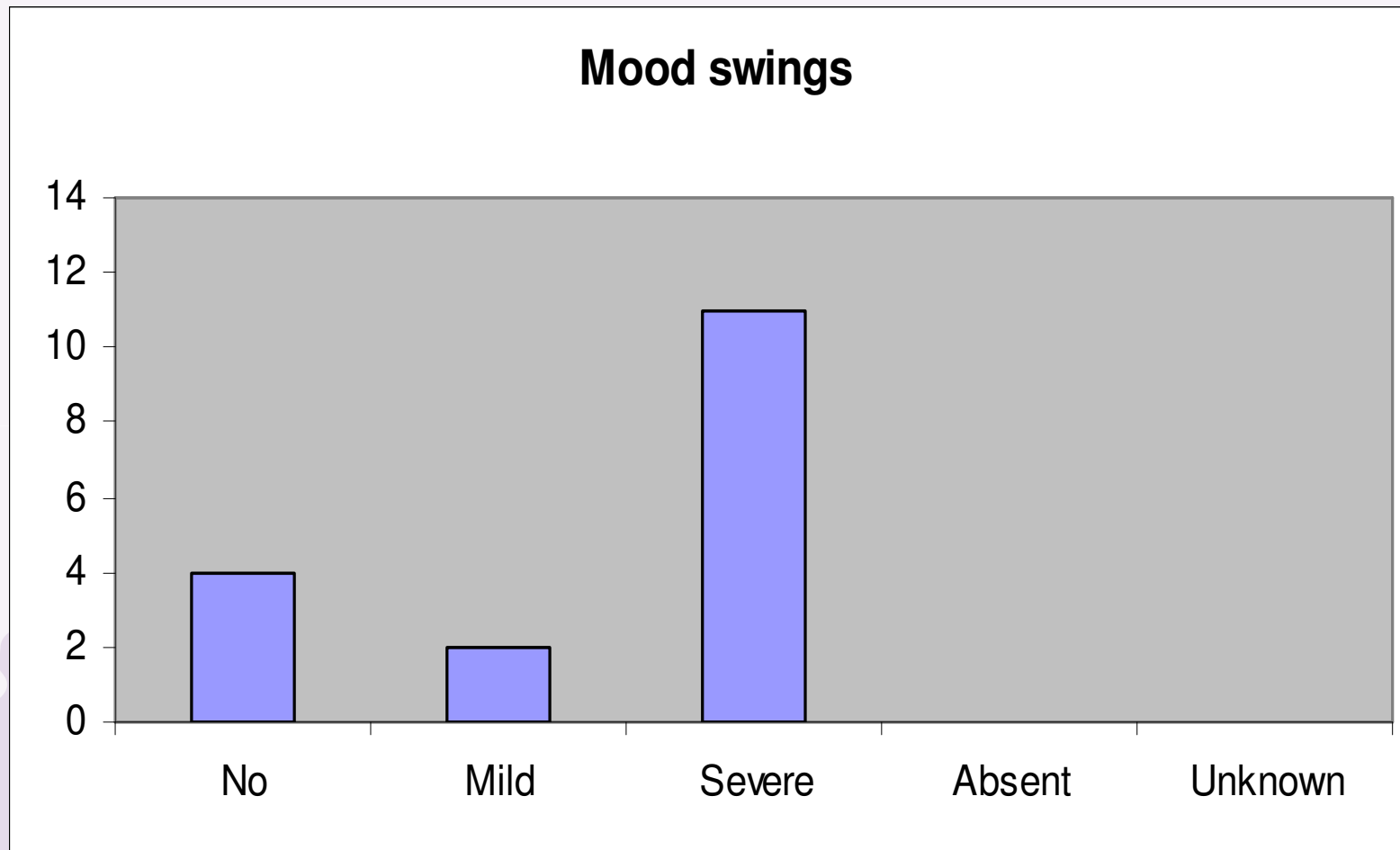

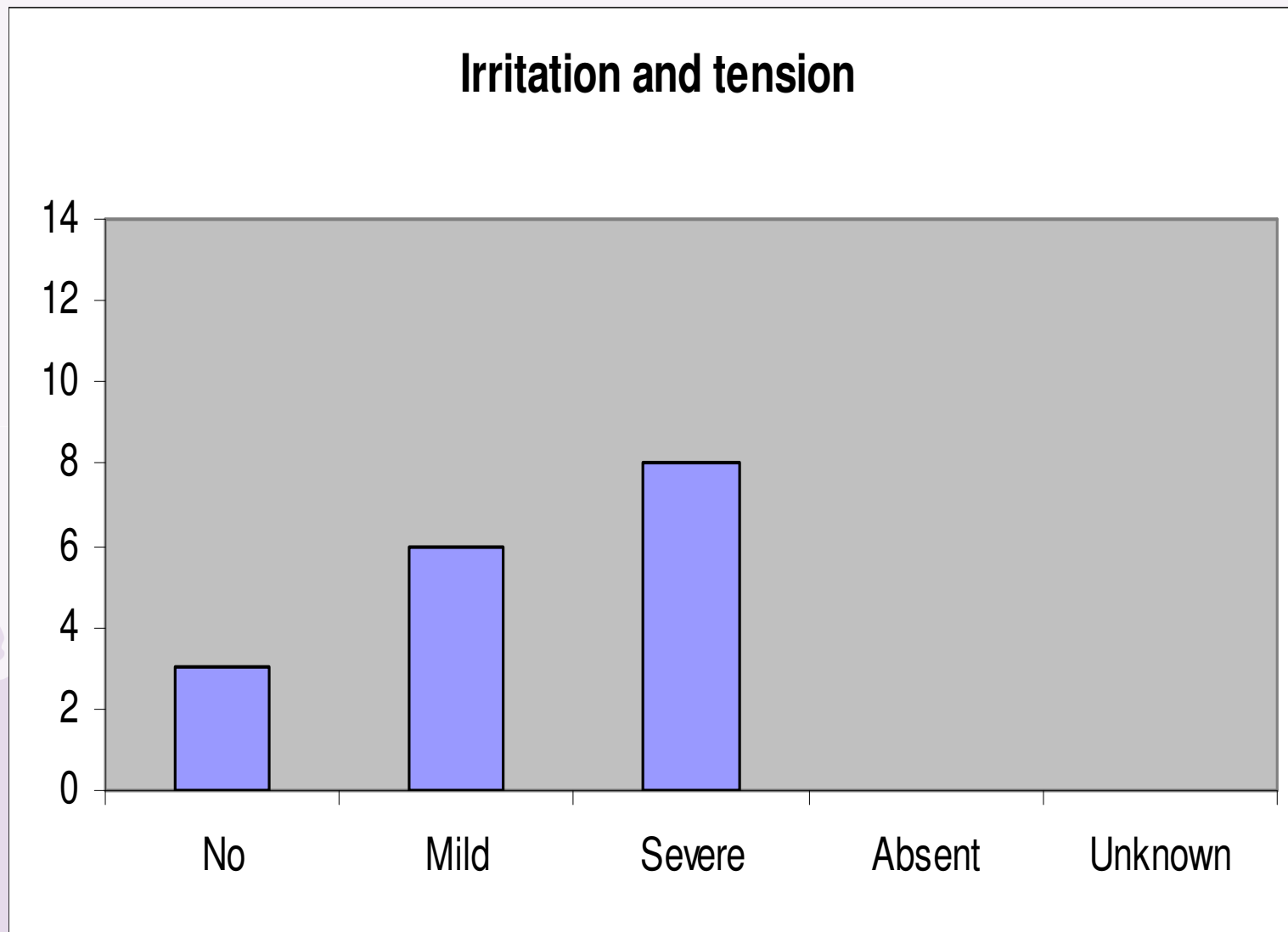

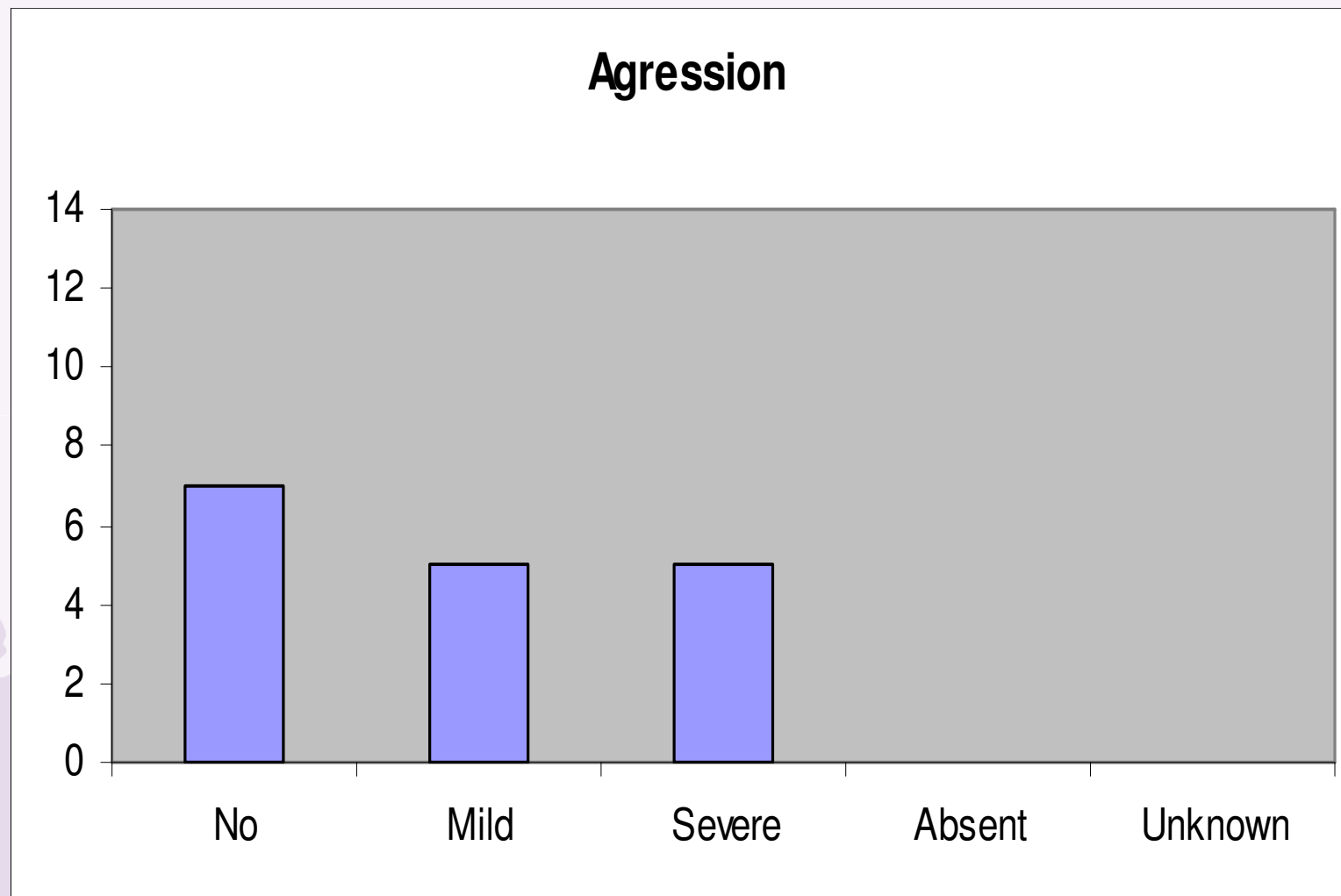

**Expected problems, but not
occurring in this specific group:**

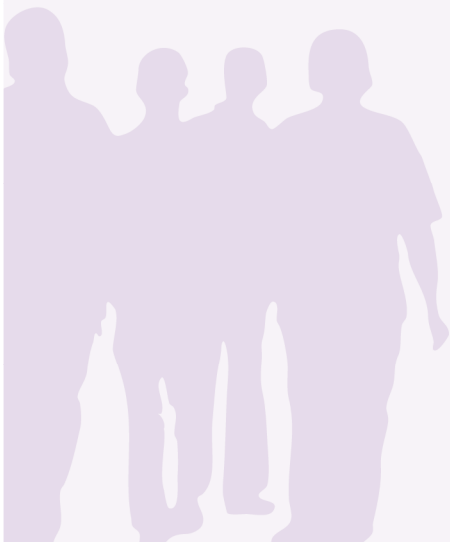

Denial of own inabilities

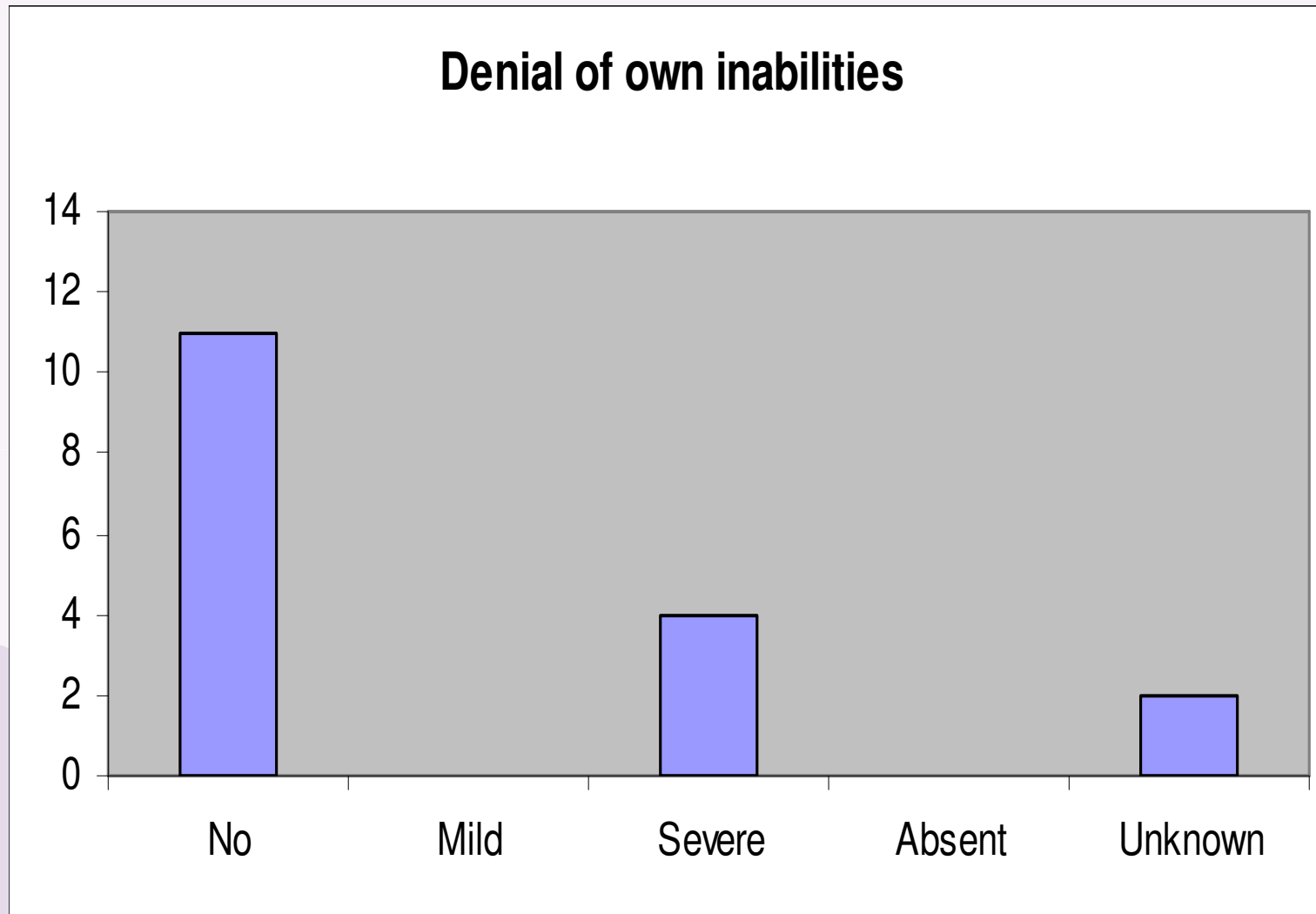

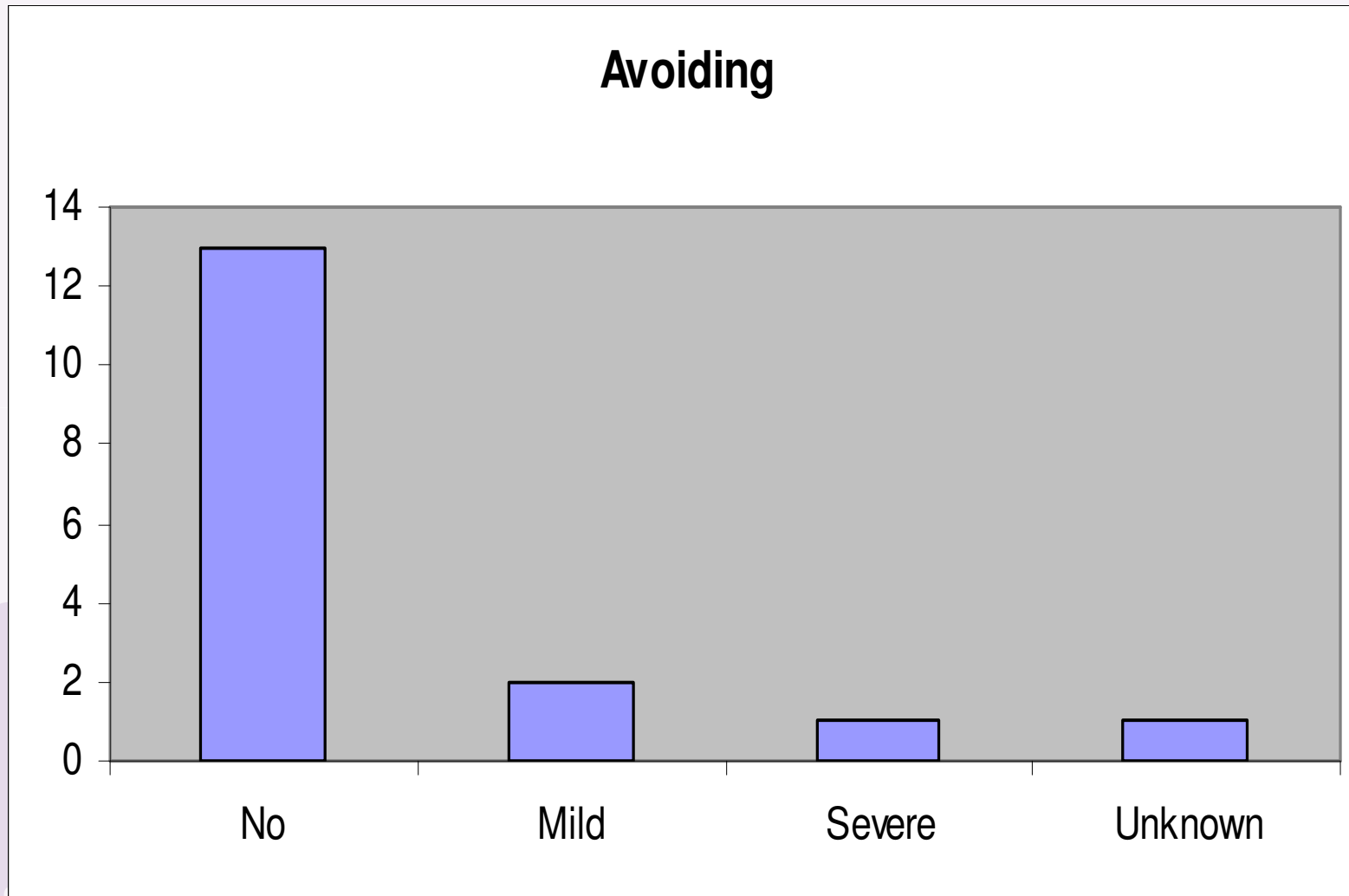

Fear of failure

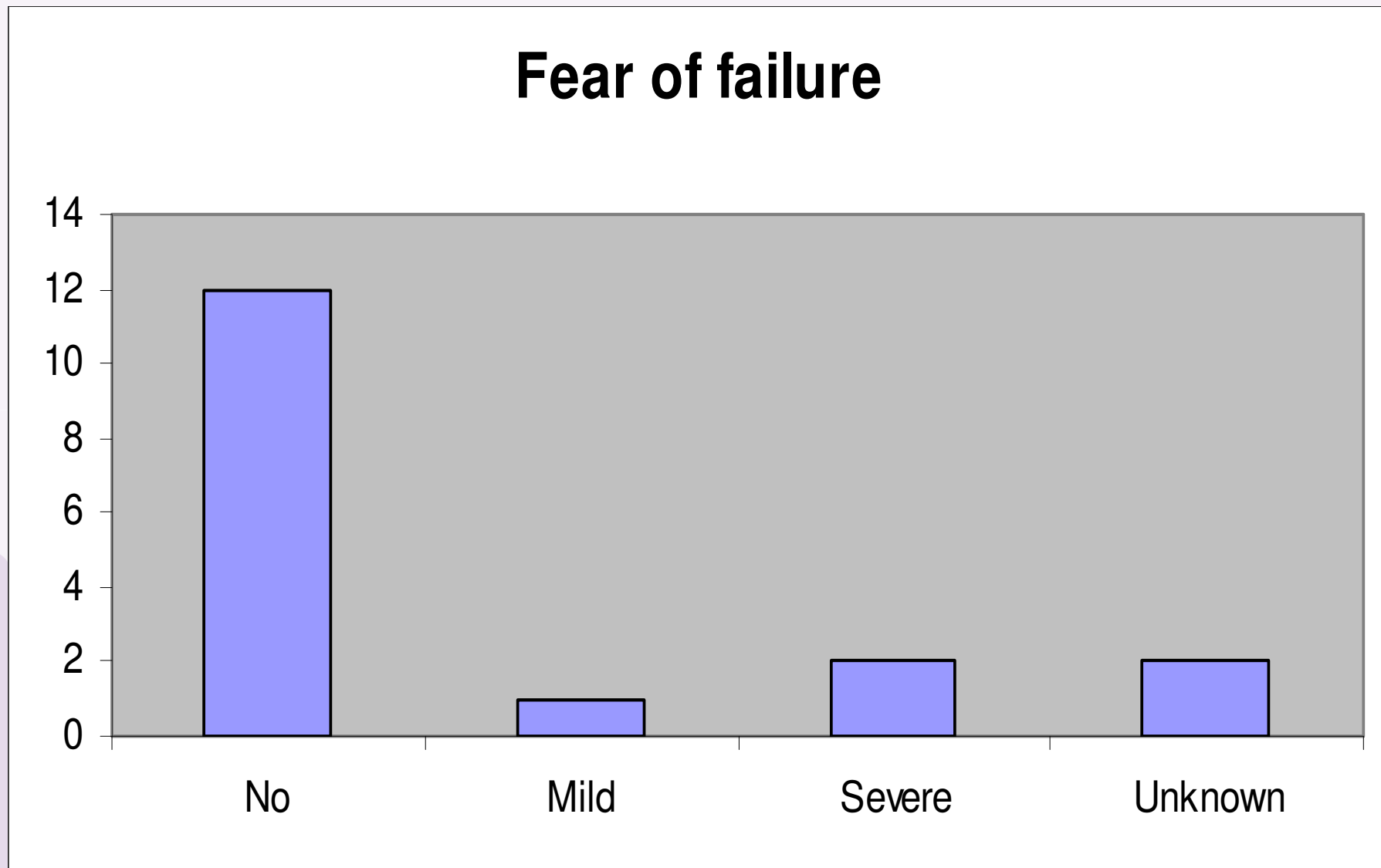

Global Assessment of Functioning (GAF score)

Between 1 – 40, mostly 20 – 30:

‘Inability to function in almost all areas’

- **communication**
- **work**
- **social life**
- **self-care**



Conclusion

- **Inability to learn**
- **Inability to compensate**
- **Islets of knowledge and skills**
- **Inability to organize their own lives in all fields of daily life**

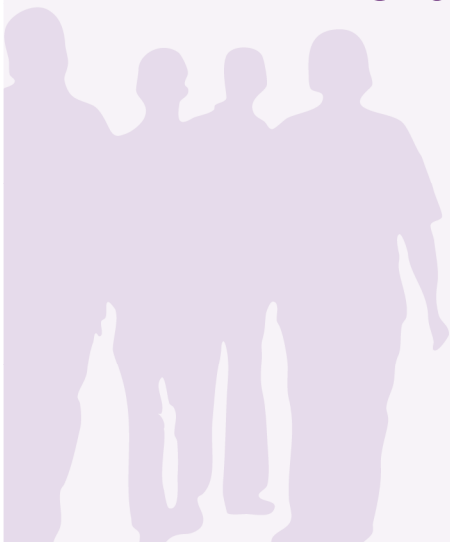

Style of Treatment

- **Adequate adaptation to the capabilities of the individual**
- **Same activities repeated everyday**
- **Knowledge of their past (work, interests)**
- **Right balance of rest and activity**
- **Continuous support in all areas of daily life**
- **Calm and slow**



**An adequate treatment lessens the
behavior problems (aggression,
mood swings etc.)**

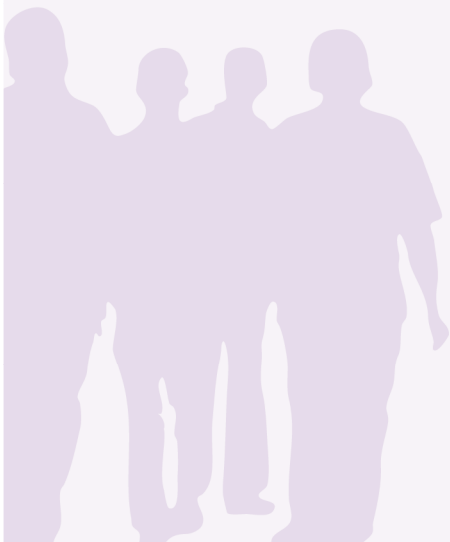

www.ipsedebruggen.nl/laatstenieuws

